

\$699,000 - 68 Province Dr, S. Setauket

MLS #3175088

\$699,000

6 Bedroom, 4.00 Bathroom, 4,400 sqft
Residential on 0 Acres

N/A, S. Setauket, NY

Grand Entry, FDRM, Den, Kitchen, LR,
MBDRM w/on-Suite, 2 Add. BDRM, 2BTH,
Home Features inc. Classic moldings thru-out,
Granite Counters, SS Applcs, Gorgeous
Baths,Hardwood Floors Throughout, Hi Hats,
CAC, Alarm SYS. Open Concept Basement
entry: Beautiful- Lounge/Living room w/bar
includes fridge & wine chiller, 3 BDRM, 3 BTH,
Kitchen & Dining , W& OSE Total sq. ft
4400-Potential M/D w/p permit, Walk up attics.
Resort Style Back yard, With O/D Kitchen,
BBQ, H&C Water Koi Pond, 2 Water falls.

Built in 2001

Essential Information

MLS #	3175088
Price	\$699,000
Bedrooms	6
Bathrooms	4.00
Full Baths	4
Square Footage	4,400
Acres	0.47
Year Built	2001
Type	Residential
Sub-Type	Att
Style	Ranch
Status	Active
Taxes	\$17,003
Maintenance Fees	0.00

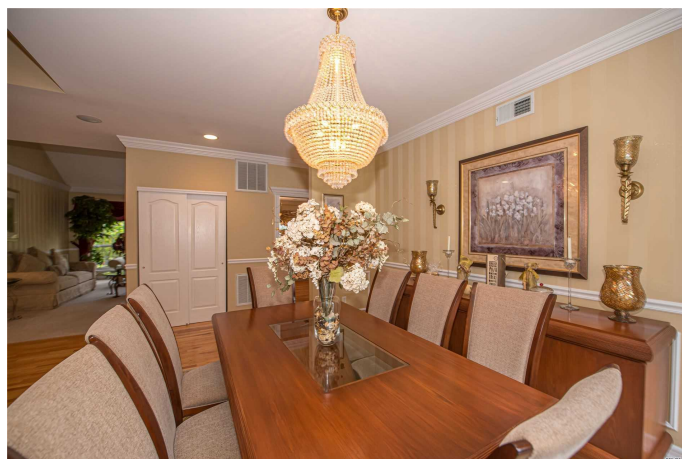

Community Information

Address 68 Province Dr
Subdivision N/A
City S. Setauket
County Suffolk
State NY
Zip Code 11720

Interior

Heating Hw
Has Basement Yes
Basement Lounge w/Bar, 3 BDRM, 2 Bath, Kitchen, Mechanical RM OSE

Exterior

Lot Description 90X227
Construction Frame

School Information

District Three Village

Additional Information

Date Listed October 22nd, 2019
Days on Market 93

Listing Details

Listing Information Provided Courtesy of: Alexander Madison Realty Inc



Agent Name Helene Korman
Designation Real Estate Salesperson
Office Phone
Cell Phone 516.383.4834
Email helenekorman@danielgale.com



The source of the displayed data is either the property owner or public record provided by non-governmental third parties. It is believed to be reliable but not guaranteed. This information is provided exclusively for consumers' personal, non-commercial use.

Information Copyright 2020, Multiple Listing Service of Long Island, Inc. All Rights Reserved.